

## Product Testing Cover Page

### Product Information

Product Name:	LH Rosin Very Berry 100mg Gummie
Batch ID:	LHR100VB-3
MMJ Weight:	.1g
Product Form:	Gummies
Strain:	Indica (GMO Cookies)

### Distribution Chain

Type:	Live Hash Rosin
Cultivated By:	00000068DCJU00476804 Compassionate Care of Arizona
Cultivation Harvest Date:	03/16/2022
Extraction By:	0000156ESTDP70697204 Life Changers Investments LLC
Extraction Manufacturing Date:	12/21/2023
Extraction Method:	Pressing/Ice Water
Edible Manufactured By:	05ESIN89499585 Kwerles Inc
Edible Manufacturing Date:	02/19/2024
Edible Use by Date:	02/19/2025
Packaged By:	05ESIN89499585 Kwerles Inc
Distributed By:	05ESIN89499585 Kwerles Inc

### Intended Point Of Sale

- 00000139ESDD30084191 **101010 Management LLC**
- 00000070ESCO78837103 **203 Organix**
- 00000036ESXU42814428 **4245 Investments Lic**
- 00000128ESJI00619914 **46 Wellness LLC**
- 0000154ESTQI31348041 **480 License Holdings, LLC**
- 00000116ESSM79524188 **Abaca, LLC**
- 00000052ESLX15969554 **Abedon Saiz Lic**
- 00000027ESMP88938972 **Absolute Health Care Inc**
- 00000006ESWX56565424 **AD, LLC**
- 00000142ESIL74759395 **AGI Management LLC**
- 00000033ESLY55591549 **All Greens Inc**
- 00000131ESYX97720376 **All Rebel Rockers Inc**
- 00000133ESGJ79432018 **Apache County Dispensary LLC**
- 00000042ESJB38310180 **Arizona Cannabis Society Inc**
- 00000067ESBS89254298 **Arizona Golden Leaf Wellness, LLC**
- 00000096ESWI60030184 **Arizona Natural Pain Solutions I**
- 00000030ESDG72791381 **Arizona Natures Wellness**

- 00000095ESIP13817359 **Arizona Organix**
- 0000170ESTVQ68678199 **Arizona Tree Equity 2**
- 00000044ESZW01555573 **Arizona Wellness Collective 3, Inc.**
- 00000054ESDU93884651 **AZCL1**
- 00000076ESON21559195 **AZ Compassionate Care Inc**
- 0000148ESTMY68096274 **AZ Flower Power LLC**
- 00000040ESDX57445071 **AZGM 3, Inc**
- 0000150ESTPZ83854528 **Blue Palo Verde 1, LLC**
- 00000022ESMC44584355 **Border Health, Inc**
- 00000102ESWC76772229 **Broken Arrow Herbal Center Inc**
- 00000028ESVU53788832 **Buds & Roses, Inc**
- 00000003ESPF54627423 **Byers Dispensary**
- 00000144ESQK21738687 **Cactus Bloom Facilities Management LLC**
- 00000104ESDH57805022 **Cannabis Research Group Inc**
- 00000132ESFR75101840 **Cardinal Square, Inc**
- 00000025ESOX62486193 **Catalina Hills Botanical Care Inc**
- 00000106ESEU57773093 **Cjk Inc**
- 00000091ESHS96689917 **Compassionate Care Of AZ, Inc.**
- 00000127ESET80222360 **Copper State Herbal Center Inc**
- 00000012ESIS11195422 **CSI Solutions, Inc.**
- 0000155ESTWD37312465 **Curious Cultivators I LLC**
- 0000153ESTXW47689762 **Desert Boyz**
- 00000038ESPN59181329 **Desert Medical Campus Inc**
- 00000077ESTT45790153 **Desertview Wellness & Healing Solutions, LLC**
- 00000026ESRZ88769978 **Devine Desert Healing Inc**
- 00000078ESQG10647381 **Dreem Green Inc**
- 0000146ESTKT01674214 **DYNAMIC TRIO HOLDINGS LLC**
- 00000112ESWR37460976 **Earth's Healing Inc**
- 00000019ESXY11403163 **East Valley Patient Wellness Group Inc**
- 00000068ESZM96727661 **Eba Holdings Inc.**
- 00000101ESZO30906924 **Encanto Green Cross Dispensary**
- 00000141ESYC13235553 **FJM Group LLC**
- 00000126ESDQ50929013 **Forever 46 Llc**
- 00000135ESGE19332725 **Formula 420 Cannabis, LLC**
- 00000064ESAK09838873 **Fort Consulting, Llc**
- 00000016ESBY46918805 **Fort Mountain Consulting, Llc**
- 00000062ESGQ60020478 **FWA Inc**
- 00000034ESEZ92106085 **G.T.L. Lic**
- 00000137ESPF58509627 **Gila Dreams X, LLC**
- 00000108ESND56774062 **Globe Pharmacy Inc**
- 00000082ESUB29429633 **Green Desert Patient Center Of Peoria**
- 00000103ESEK38100955 **Green Hills Patient Center Inc**
- 0000157ESTHZ07905975 **Green Lightning, LLC**
- 00000113ESLZ23317951 **Greenmed, Inc**
- 00000094ESMX02282810 **Green Medicine**
- 00000061ESIG65334270 **Greens Goddess Products, Inc**
- 00000081ESLT56066782 **Green Sky Patient Center Of Scottsdale**
- 0000160ESTDY36165846 **Grunge Free LLC**
- 00000020ESEN67630727 **Healing Healthcare 3 Inc**
- 00000118ESDH66162163 **Health For Life Inc**
- 00000032ESPT83532730 **Herbal Wellness Center Inc**
- 00000007ESWD35270682 **High Desert Healing Llc**
- 00000014ESNA15249640 **High Desert Healing Llc**
- 0000151ESTVN87881223 **Higher than High I LLC**
- 00000087ESWR93327597 **High Mountain Health, Llc**
- 00000015ESEM68131310 **Holistic Patient Wellness Group**
- 00000045ESYU34105986 **Jamestown Center**
- 00000046ESTW28902560 **Jamestown Center**
- 0000158ESTLH17620655 **Joint Junkies I LLC**
- 0000147ESTXX54706468 **Juicy Joint I LLC,**
- 00000048ESNO41782628 **Kannaboost Technology Inc**
- 00000029ESAA16670843 **K Group Partners Llc**
- 00000088ESUZ76069650 **Kind Meds Inc**
- 00000005ESIN89499585 **Kwerles Inc**
- 00000136ESTJ56415147 **Lawrence Health Services LLC**
- 00000079ESTS64678211 **Legacy & Co., Inc.**
- 0000156ESTDP70697204 **Life Changers Investments**
- 0000164ESTEB22806734 **MCCSE214, LLC**
- 0000169ESTMB88870542 **MCCSE240, LLC**
- 0000149ESTUL49249395 **MCCSE29, LLC**
- 0000165ESTJX05511145 **MCCSE82, LLC**
- 0000167ESTML86118201 **MCD-SE Venture 25, LLC**
- 0000162ESTOS80671885 **MCD-SE Venture 26, LLC**
- 00000010ESIR42914838 **Medical Pain Relief Inc**
- 00000039ESEZ33667642 **Medmar Tanque Verde Llc**

- 00000143ESKB17654619 **MK Associates LLC**
- 00000100ESEC12878172 **MMJ Apothecary**
- 00000098ESAA47054477 **Mohave Cannabis Club 1, LLC**
- 00000119ESKK32735375 **Mohave Cannabis Club 2, LLC**
- 00000122ESRN95872973 **Mohave Cannabis Club 3, LLC**
- 00000107ESVJ79465811 **Mohave Cannabis Club 4, LLC**
- 00000017ESMI32133238 **Mohave Valley Consulting, Llc**
- 00000058ESFA63267513 **Natural Herbal Remedies Inc**
- 00000073ESED95493026 **Natural Relief Clinic Inc**
- 00000066ESUJ44186931 **Natural Relief Clinic Inc**
- 00000125ESMC92036121 **Natural Remedy Patient Center**
- 00000041ESLU31226658 **Nature's Healing Center Inc**
- 00000031ESCS44452076 **Nature's Healing Center Inc**
- 00000075ESJK64208740 **Nature's Wonder Inc**
- 00000056ESPE92908314 **Nature Med Inc**
- 00000037ESIX56363099 **Non Profit Patient Center Inc**
- 00000051ESYP04501588 **Ocotillo Vista, Inc.**
- 00000065ESNW69665422 **Organica Patient Group Inc**
- 00000018ESKD27426528 **Pahana, Inc.**
- 00000086ESQZ01367420 **Patient Alternative Relief Center, LLC**
- 00000004ESAN63639048 **Patient Care Center 301, Inc.**
- 00000105ESDR54985961 **Perpetual Healthcare, LLC**
- 00000047ESRJ75098505 **Phoenix Relief Center Inc**
- 00000049ESUK39624376 **Phytotherapeutics Of Tucson**
- 00000059ESZW76539792 **Pinal County Wellness Center**
- 00000138ESOA91816349 **Piper's Shop LLC**
- 0000159ESTFT57497963 **Pleasant Plants I LLC**
- 00000109ESVM44878444 **Ponderosa Botanical Care Inc**
- 00000050ESTO08528992 **Pp Wellness Center**
- 00000130ESFL12611544 **Purplemed Inc**
- 00000124ESOS02903622 **Rainbow Collective Inc**
- 00000080ESNP00364439 **Rch Wellness Center**
- 00000035ESBO39198288 **Rjk Ventures, Inc.**
- 00000071ESFP14031510 **Salubrious Wellness Clinic Inc**
- 00000057ESJG92466754 **Sea Of Green Lic**
- 00000093ESRF39774783 **S Flower N Phoenix, Inc.**
- 0000166ESTNU15027116 **S Flower SE 1, Inc**
- 0000163ESTSO81819209 **S Flower SE 2, Inc.**
- 0000171ESTSC03605413 **S Flower SE 3 Inc.**
- 0000152ESTNJ52349435 **S Flower SE 4 Inc.**
- 00000055ESFL28376770 **Sherri Dunn, Lic**
- 00000090ESFB63917979 **Sixth Street Enterprises Inc,**
- 00000092ESKW00353670 **Sixth Street Enterprises Inc**
- 00000140ESDP54259308 **Sonoran Flower LLC**
- 00000117ESPN93487198 **Soothing Options**
- 00000134ESWD58732580 **Springerville Smoke, LLC**
- 00000123ESYS35386603 **Superior Organics**
- 00000011ESVC04035599 **Svaccha, Llc**
- 00000009ESJA48286920 **Svaccha, Llc**
- 0000161ESTOJ23023764 **Swallowtail 3, LLC**
- 00000013ESHH20255089 **Sweet 5, Llc**
- 00000089ESLW87335751 **The Desert Valley Pharmacy Inc**
- 00000008ESJT20615662 **The Giving Tree Wellness Center Of Mesa Inc**
- 00000023ESLL63816994 **The Giving Tree Wellness Center Of North Phoenix Inc.**
- 00000120ESGW29293058 **The Green Halo Lic**
- 00000074ESMJ87013698 **The Healing Center Farmacy Lic**
- 00000115ESJB22990289 **The Healing Center Wellness Center Lic**
- 00000099ESVM28064808 **The Health Center Of Cochise Inc**
- 00000053ESYR15319850 **The Kind Relief Inc**
- 00000084ESFH12297246 **The Medicine Room Lic**
- 00000114ESQS66067289 **Total Accountability Patient Care**
- 00000110ESBL46708127 **Total Accountability Systems I Inc**
- 00000060ESTV86857950 **Total Health & Wellness Inc**
- 00000021ESQX24132908 **Total Health & Wellness Inc**
- 00000129ESRG43839179 **Uncle Harry Corp**
- 00000072ESRF58078256 **Valley Healing Group Inc**
- 00000085ESVF25061802 **Valley Of The Sun Medical Dispensary, Inc.**
- 00000043ESPE02331128 **Vending Logistics Lic**
- 00000063ESQI60809124 **Verde Dispensary Inc**
- 00000083ESGB09219996 **White Mountain Health Center Inc**
- 00000069ESPV40435704 **Whoa Qc Inc**
- 00000097ESKC38985532 **Wickenburg Alternative Medicine Lic**
- 0000168ESTBM41952754 **Woodstock 1**
- 00000121ESBM38825533 **Yavapai Herbal Services, Inc**
- 00000111ESTX14447382 **Yavapai Herbal Services Inc**

- 0000152ESTNJ52349435 Your Bright Horizon 192, LLC
- 00000145ESNP12373673 Yuma County Dispensary LLC
- 00000024ESUV84524312 Zonacare

**“ARIZONA DEPARTMENT OF HEALTH SERVICES’ WARNING: Marijuana use can be addictive and can impair an individual’s ability to drive a motor vehicle or operate heavy machinery. Marijuana smoke contains carcinogens and can lead to an increased risk for cancer, tachycardia, hypertension, heart attack, and lung infection. Marijuana use may affect the health of a pregnant woman and the unborn child. KEEP OUT OF REACH OF CHILDREN”**

**“Using marijuana during pregnancy could cause birth defects or other health issues to your unborn child.”**

Verify authenticity of this COA by sending a copy to [verify@deltaverdelab.com](mailto:verify@deltaverdelab.com)

## Baked Bros

2017 W Peoria Ave  
Phoenix, AZ 85029  
nathanmartinez@bakedbros.com  
(623) 606-1970  
Lic. #00000005ESIN89499585

Sample: 2403DELO240.1139

Strain: GMO Cookies  
Lot#: 5123.GMOC; Batch#: LHR100VB-3; Batch Size: 34.73 g  
Sampling Time: 9:54am; Sampling Date: 03/19/2024  
Sample Received: 03/22/2024; Report Created: 03/29/2024  
Harvest Date: ; Testing Completed: 03/26/2024  
Use by Date: ; Manufacture Date: ; MMJ Weight: g

## LH Rosin Very Berry 100mg Gummie LHR100VB-3

Ingestible, Soft Chew, Extraction Method: Ice/Water  
Reference: 5123.GMOC



<b>Complete</b> Potency	<b>Pass</b> Microbials	<b>Not Tested</b> Residual Solvents	<b>Not Tested</b> Pesticides, Fungicides, Growth Regulators	<b>Not Tested</b> Herbicides	<b>Not Tested</b> Mycotoxins	<b>Not Tested</b> Heavy Metals
----------------------------	---------------------------	--	--	---------------------------------	---------------------------------	-----------------------------------

**81.04 mg/unit**  
Δ9-THC

**ND**  
CBD Max

**81.04 mg/unit**  
Regulatory Cannabinoids

**81.04 mg/unit**  
Total Cannabinoids Q3

## Cannabinoids

Cannabinoid	LOQ mg/unit	Concentration mg/unit	Concentration mg/g	Concentration mg/serving	Qualifiers
CBC	7.63	ND	ND		
CBD	7.63	ND	ND		
CBDa	7.63	ND	ND		
CBG	7.63	<LOQ	<LOQ		
CBGa	7.63	ND	ND		
CBN	7.63	ND	ND		
Δ8-THC	7.63	ND	ND		
Δ9-THC	7.63	81.04	2.34		
THCa	7.63	ND	ND		
THCV	7.63	ND	ND		
<b>Total</b>		<b>81.04</b>	<b>2.34</b>		

1 Unit = , 34.6600g

Qualifiers: D1

Date Tested: 03/26/2024

Decision Rule: This Pass/Fail Result is in conformance with the qualifying specifications (D1), described and set in guidelines A.A.C. 9 A.A.C. 17, effective September 7, 2021. SOP-134;THC Max = THCa \* 0.877 + Δ9-THC; CBD Max = CBDa \* 0.877 + CBD; LOQ = Limit of Quantitation; The reported result is based on a sample weight with the applicable moisture content for that sample; Unless otherwise stated all quality control samples performed within specifications established by the Laboratory. ND = Not Detected; NT = Not Tested; NR = Not Reported. Accredited to Standard ISO/IEC 17025:2017 by PJLA #89963 for Testing. ARIZONA DEPARTMENT OF HEALTH SERVICES' WARNING: Marijuana use can be addictive and can impair an individual's ability to drive a motor vehicle or operate heavy machinery. Marijuana smoke contains carcinogens and can lead to an increased risk for cancer, tachycardia, hypertension, heart attack, and lung infection. KEEP OUT OF REACH OF CHILDREN. Using Marijuana during pregnancy could cause birth defects or other health issues to your unborn child.

**Baked Bros**

2017 W Peoria Ave  
Phoenix, AZ 85029  
nathanmartinez@bakedbros.com  
(623) 606-1970  
Lic. #00000005ESIN89499585

**Sample: 2403DELO240.1139**

Strain: GMO Cookies  
Lot#: 5123.GMOC; Batch#: LHR100VB-3; Batch Size: 34.73 g  
Sampling Time: 9:54am; Sampling Date: 03/19/2024  
Sample Received: 03/22/2024; Report Created: 03/29/2024  
Harvest Date: ; Testing Completed: 03/26/2024  
Use by Date: ; Manufacture Date: ; MMJ Weight: g

**LH Rosin Very Berry 100mg Gummie LHR100VB-3**

Ingestible, Soft Chew, Extraction Method: Ice/Water  
Reference: 5123.GMOC



**Microbials**

**Pass**

Analyte	Limit	Results	Status
Salmonella	Not Detected in 1g	Not Detected in 1g	Pass

Analyte	Limit	Results	Status
E. Coli	CFU/g 10	CFU/g < 10 CFU/g	Pass



Date Tested: 03/27/2024  
Decision Rule: This Pass/Fail Result is in conformance with the qualifying specifications (), described and set in guidelines A.A.C. 9 A.A.C. 17, effective September 7, 2021.  
MTD-134, PRD-111; LOQ = Limit of Quantitation; TNTC = Too Numerous to Count; Unless otherwise stated all quality control samples performed within specifications established by the Laboratory; ND = Not Detected; NT = Not Tested; NR = Not Reported. The data on this report is for informational purposes only.  
Accredited to Standard ISO/IEC 17025:2017 by PJLA #89963 for Testing.

## 5123.GMOC.LROD

Sample ID: 2312APO3905.18216  
Strain: GMO Cookies  
Matrix: Concentrates & Extracts  
Type: Live Rosin  
Source Batch #: GMO031622  
Harvest Date: 03/16/2022

Produced:  
Collected: 12/26/2023 10:18 am  
Received: 12/26/2023  
Completed: 12/29/2023  
Batch #: 5123.GMOC

Client  
**PRESSD Brands**  
Lic. # 0000156ESTDP70697204

Lot #:  
Production Date: 12/21/2023  
Production Method: Ice/Water

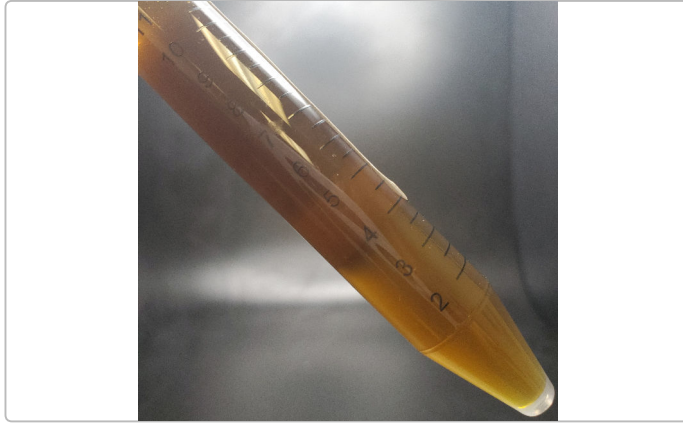

### Summary

Test	Date Tested	Result
Batch		Pass
Cannabinoids	12/28/2023	Complete
Terpenes	12/28/2023	Complete
Residual Solvents	12/28/2023	Pass
Microbials	12/29/2023	Pass
Mycotoxins	12/27/2023	Pass
Pesticides	12/27/2023	Pass
Heavy Metals	12/27/2023	Pass

### Cannabinoids

Complete

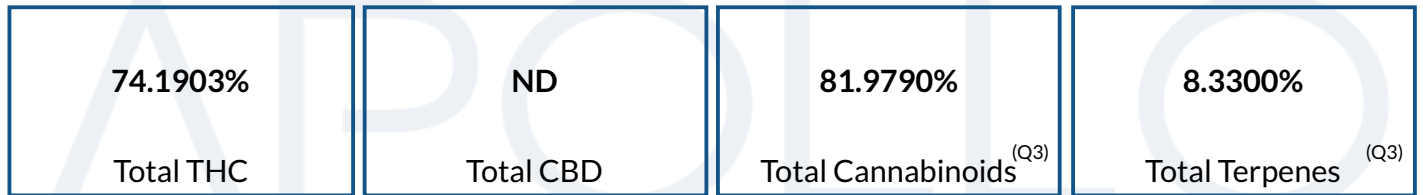

Analyte	LOD	LOQ	Result	Result	Q
	%	%	%	mg/g	
THCa		0.1000	ND	ND	
Δ9-THC		0.1000	74.1903	741.903	<div style="width: 100%;"></div>
Δ8-THC		0.1000	ND	ND	
THCV		0.1000	0.2603	2.603	<div style="width: 10%;"></div>
CBDa		0.1000	ND	ND	
CBD		0.1000	ND	ND	
CBDVa		0.1000	ND	ND	
CBDV		0.1000	ND	ND	
CBN		0.1000	0.1802	1.802	<div style="width: 5%;"></div>
CBGa		0.1000	0.2190	2.190	<div style="width: 5%;"></div>
CBG		0.1000	6.2360	62.360	<div style="width: 15%;"></div>
CBC		0.1000	0.8933	8.933	<div style="width: 5%;"></div>
<b>Total THC</b>			<b>74.1903</b>	<b>741.9030</b>	
<b>Total CBD</b>			<b>ND</b>	<b>ND</b>	
<b>Total</b>			<b>81.9790</b>	<b>819.790</b>	

Date Tested: 12/28/2023 07:00 am



Bryant Kearl  
Lab Director  
12/29/2023

Confident Cannabis  
All Rights Reserved  
support@confidentcannabis.com  
(866) 506-5866  
www.confidentcannabis.com



**ARIZONA DEPARTMENT OF HEALTH SERVICES' WARNING:**

Marijuana use can be addictive and can impair an individual's ability to drive a motor vehicle or operate heavy machinery. Marijuana smoke contains carcinogens and can lead to an increased risk for cancer, tachycardia, hypertension, heart attack, and lung infection. Marijuana use may affect the health of a pregnant woman and the unborn child. Using marijuana during pregnancy could cause birth defects or other health issues to your unborn child;

**KEEP OUT OF REACH OF CHILDREN.**

The product associated with the COA has been tested by Apollo Labs using validated state certified testing methodologies as required by Arizona state law. Values reported herein relate only to the specific sample of product submitted by Client for testing. Apollo Labs makes no claims as to the efficacy, safety or other risks associated with any detected or non-detected levels of any compounds reported herein. This Certificate shall not be reproduced except in full, without the written approval of Apollo Labs.

## 5123.GMOC.LROD

Sample ID: 2312APO3905.18216  
Strain: GMO Cookies  
Matrix: Concentrates & Extracts  
Type: Live Rosin  
Source Batch #: GMO031622  
Harvest Date: 03/16/2022

Produced:  
Collected: 12/26/2023 10:18 am  
Received: 12/26/2023  
Completed: 12/29/2023  
Batch #: 5123.GMOC

Client  
**PRESSD Brands**  
Lic. # 0000156ESTDP70697204

Lot #:  
Production Date: 12/21/2023  
Production Method: Ice/Water

### Pesticides

Pass

Analyte	LOQ	Limit	Mass	Q	Status	Analyte	LOQ	Limit	Mass	Q	Status
	PPM	PPM	PPM				PPM	PPM	PPM		
Abamectin	0.2500	0.5000	ND	M2	Pass	Hexythiazox	0.5000	1.0000	ND		Pass
Acephate	0.2000	0.4000	ND		Pass	Imazalil	0.1000	0.2000	ND		Pass
Acetamiprid	0.1000	0.2000	ND		Pass	Imidacloprid	0.2000	0.4000	ND		Pass
Aldicarb	0.2000	0.4000	ND		Pass	Kresoxim Methyl	0.2000	0.4000	ND		Pass
Azoxystrobin	0.1000	0.2000	ND		Pass	Malathion	0.1000	0.2000	ND		Pass
Bifenazate	0.1000	0.2000	ND	M1	Pass	Metalaxyl	0.1000	0.2000	ND		Pass
Bifenthrin	0.1000	0.2000	ND		Pass	Methiocarb	0.1000	0.2000	ND		Pass
Boscalid	0.2000	0.4000	ND		Pass	Methomyl	0.2000	0.4000	ND		Pass
Carbaryl	0.1000	0.2000	ND		Pass	Myclobutanil	0.1000	0.2000	ND		Pass
Carbofuran	0.1000	0.2000	ND		Pass	Naled	0.2500	0.5000	ND		Pass
Chlorantraniliprole	0.1000	0.2000	ND		Pass	Oxamyl	0.5000	1.0000	ND		Pass
Chlorfenapyr	0.5000	1.0000	ND		Pass	Paclbutrazol	0.2000	0.4000	ND		Pass
Chlorpyrifos	0.1000	0.2000	ND		Pass	Permethrins	0.1000	0.2000	ND		Pass
Clofentezine	0.1000	0.2000	ND	M2	Pass	Phosmet	0.1000	0.2000	ND		Pass
Cyfluthrin	0.5000	1.0000	ND		Pass	Piperonyl	1.0000	2.0000	ND		Pass
Cypermethrin	0.5000	1.0000	ND	M1	Pass	Butoxide			ND		Pass
Daminozide	0.5000	1.0000	ND		Pass	Prallethrin	0.1000	0.2000	ND	M2	Pass
Diazinon	0.1000	0.2000	ND		Pass	Propiconazole	0.2000	0.4000	ND		Pass
Dichlorvos	0.0500	0.1000	ND		Pass	Propoxur	0.1000	0.2000	ND		Pass
Dimethoate	0.1000	0.2000	ND		Pass	Pyrethrins	0.5000	1.0000	ND	M1	Pass
Ethoprophos	0.1000	0.2000	ND		Pass	Pyridaben	0.1000	0.2000	ND		Pass
Etofenprox	0.2000	0.4000	ND	M2	Pass	Spinosad	0.1000	0.2000	ND		Pass
Etoxazole	0.1000	0.2000	ND		Pass	Spiromesifen	0.1000	0.2000	ND		Pass
Fenoxycarb	0.1000	0.2000	ND		Pass	Spirotetramat	0.1000	0.2000	ND		Pass
Fenpyroximate	0.2000	0.4000	ND		Pass	Spiroxamine	0.2000	0.4000	ND	M1	Pass
Fipronil	0.2000	0.4000	ND		Pass	Tebuconazole	0.2000	0.4000	ND		Pass
Flonicamid	0.5000	1.0000	ND		Pass	Thiacloprid	0.1000	0.2000	ND		Pass
Fludioxonil	0.2000	0.4000	ND		Pass	Thiamethoxam	0.1000	0.2000	ND		Pass
						Trifloxystrobin	0.1000	0.2000	ND		Pass

Date Tested: 12/27/2023 07:00 am



Bryant Kearl  
Lab Director  
12/29/2023

Confident Cannabis  
All Rights Reserved  
support@confidentcannabis.com  
(866) 506-5866  
www.confidentcannabis.com



**ARIZONA DEPARTMENT OF HEALTH SERVICES' WARNING:**  
Marijuana use can be addictive and can impair an individual's ability to drive a motor vehicle or operate heavy machinery. Marijuana smoke contains carcinogens and can lead to an increased risk for cancer, tachycardia, hypertension, heart attack, and lung infection. Marijuana use may affect the health of a pregnant woman and the unborn child. Using marijuana during pregnancy could cause birth defects or other health issues to your unborn child;  
**KEEP OUT OF REACH OF CHILDREN.**  
The product associated with the COA has been tested by Apollo Labs using validated state certified testing methodologies as required by Arizona state law. Values reported herein relate only to the specific sample of product submitted by Client for testing. Apollo Labs makes no claims as to the efficacy, safety or other risks associated with any detected or non-detected levels of any compounds reported herein. This Certificate shall not be reproduced except in full, without the written approval of Apollo Labs.



## 5123.GMOC.LROD

Sample ID: 2312APO3905.18216  
Strain: GMO Cookies  
Matrix: Concentrates & Extracts  
Type: Live Rosin  
Source Batch #: GMO031622  
Harvest Date: 03/16/2022

Produced:  
Collected: 12/26/2023 10:18 am  
Received: 12/26/2023  
Completed: 12/29/2023  
Batch #: 5123.GMOC

Client  
**PRESSD Brands**  
Lic. # 0000156ESTDP70697204

Lot #:  
Production Date: 12/21/2023  
Production Method: Ice/Water

### Microbials

Pass

Analyte	Limit	Result	Status	Q
Salmonella SPP	Detected/Not Detected in 1g	ND	Pass	
Aspergillus Flavus Aspergillus Fumigatus or Aspergillus Niger	Detected/Not Detected in 1g	ND	Pass	
Aspergillus terreus	Detected/Not Detected in 1g	ND	Pass	

Analyte	LOQ	Limit	Result	Status	Q
E. Coli	CFU/g 10.0	CFU/g 100.0	CFU/g < 10 CFU/g	Pass	

Date Tested: 12/29/2023 12:00 am

### Mycotoxins

Pass

Analyte	LOD	LOQ	Limit	Units	Status	Q
B1	µg/kg 5	µg/kg 10	µg/kg 20	µg/kg ND	Pass	
B2	5	10	20	ND	Pass	
G1	5	10	20	ND	Pass	
G2	5	10	20	ND	Pass	
Total Aflatoxins	5	10	20	ND	Pass	
Ochratoxin A	5	10	20	ND	Pass	

Date Tested: 12/27/2023 07:00 am

### Heavy Metals

Pass

Analyte	LOD	LOQ	Limit	Units	Status	Q
Arsenic	PPM 0.0660	PPM 0.1330	PPM 0.4000	PPM ND	Pass	
Cadmium	0.0660	0.1330	0.4000	ND	Pass	
Lead	0.1660	0.3330	1.0000	ND	Pass	
Mercury	0.0330	0.0660	0.2000	ND	Pass	V1

Date Tested: 12/27/2023 07:00 am



Bryant Kearl  
Lab Director  
12/29/2023

Confident Cannabis  
All Rights Reserved  
support@confidentcannabis.com  
(866) 506-5866  
www.confidentcannabis.com



**ARIZONA DEPARTMENT OF HEALTH SERVICES' WARNING:**

Marijuana use can be addictive and can impair an individual's ability to drive a motor vehicle or operate heavy machinery. Marijuana smoke contains carcinogens and can lead to an increased risk for cancer, tachycardia, hypertension, heart attack, and lung infection. Marijuana use may affect the health of a pregnant woman and the unborn child. Using marijuana during pregnancy could cause birth defects or other health issues to your unborn child;

**KEEP OUT OF REACH OF CHILDREN.**

The product associated with the COA has been tested by Apollo Labs using validated state certified testing methodologies as required by Arizona state law. Values reported herein relate only to the specific sample of product submitted by Client for testing. Apollo Labs makes no claims as to the efficacy, safety or other risks associated with any detected or non-detected levels of any compounds reported herein. This Certificate shall not be reproduced except in full, without the written approval of Apollo Labs.

## 5123.GMOC.LROD

Sample ID: 2312APO3905.18216  
Strain: GMO Cookies  
Matrix: Concentrates & Extracts  
Type: Live Rosin  
Source Batch #: GMO031622  
Harvest Date: 03/16/2022

Produced:  
Collected: 12/26/2023 10:18 am  
Received: 12/26/2023  
Completed: 12/29/2023  
Batch #: 5123.GMOC

Client  
**PRESSD Brands**  
Lic. # 0000156ESTDP70697204

Lot #:  
Production Date: 12/21/2023  
Production Method: Ice/Water

### Residual Solvents

Analyte	LOQ	Limit	Mass	Status	Q
	PPM	PPM	PPM		Pass
Acetone	381.0000	1000.0000	ND	Pass	
Acetonitrile	154.0000	410.0000	ND	Pass	
Benzene	1.0000	2.0000	ND	Pass	
Butanes	1914.0000	5000.0000	ND	Pass	
Chloroform	24.0000	60.0000	<LOQ	Pass	
Dichloromethane	231.0000	600.0000	ND	Pass	
Ethanol	1910.0000	5000.0000	ND	Pass	
Ethyl-Acetate	1907.0000	5000.0000	ND	Pass	
Ethyl-Ether	1901.0000	5000.0000	ND	Pass	
n-Heptane	1892.0000	5000.0000	ND	Pass	
Hexanes	115.0000	290.0000	ND	Pass	
Isopropanol	1915.0000	5000.0000	ND	Pass	
Isopropyl-Acetate	1908.0000	5000.0000	ND	Pass	
Methanol	1141.0000	3000.0000	ND	Pass	
Pentane	1923.0000	5000.0000	ND	Pass	
Toluene	343.0000	890.0000	ND	Pass	
Xylenes + Ethyl Benzene	841.0000	2170.0000	ND	Pass	

Date Tested: 12/28/2023 07:00 am



Bryant Kearl  
Lab Director  
12/29/2023

Confident Cannabis  
All Rights Reserved  
support@confidentcannabis.com  
(866) 506-5866  
www.confidentcannabis.com



**ARIZONA DEPARTMENT OF HEALTH SERVICES' WARNING:**

Marijuana use can be addictive and can impair an individual's ability to drive a motor vehicle or operate heavy machinery. Marijuana smoke contains carcinogens and can lead to an increased risk for cancer, tachycardia, hypertension, heart attack, and lung infection. Marijuana use may affect the health of a pregnant woman and the unborn child. Using marijuana during pregnancy could cause birth defects or other health issues to your unborn child;

**KEEP OUT OF REACH OF CHILDREN.**

The product associated with the COA has been tested by Apollo Labs using validated state certified testing methodologies as required by Arizona state law. Values reported herein relate only to the specific sample of product submitted by Client for testing. Apollo Labs makes no claims as to the efficacy, safety or other risks associated with any detected or non-detected levels of any compounds reported herein. This Certificate shall not be reproduced except in full, without the written approval of Apollo Labs.

## 5123.GMOC.LROD

Sample ID: 2312APO3905.18216  
Strain: GMO Cookies  
Matrix: Concentrates & Extracts  
Type: Live Rosin  
Source Batch #: GMO031622  
Harvest Date: 03/16/2022

Produced:  
Collected: 12/26/2023 10:18 am  
Received: 12/26/2023  
Completed: 12/29/2023  
Batch #: 5123.GMOC

Client  
**PRESSD Brands**  
Lic. # 0000156ESTDP70697204

Lot #:  
Production Date: 12/21/2023  
Production Method: Ice/Water

### Terpenes

Analyte	LOQ	Mass	Mass	Q	Analyte	LOQ	Mass	Mass	Q
	%	%	mg/g			%	%	mg/g	
β-Caryophyllene	0.0010	3.2129	32.129	Q3	cis-Nerolidol	0.0010	ND	ND	Q3
D,L-Limonene	0.0010	1.7941	17.941	Q3	Citronellol	0.0010	ND	ND	Q3
α-Humulene	0.0010	0.9580	9.580	Q3	Eucalyptol	0.0010	ND	ND	Q3
β-Myrcene	0.0010	0.9099	9.099	Q3	Fenchone	0.0010	ND	ND	Q3
α-Bisabolol	0.0010	0.2747	2.747	Q3	γ-Terpinene	0.0010	ND	ND	Q3
α-Pinene	0.0010	0.2446	2.446	Q3	Geraniol	0.0010	ND	ND	Q3
Linalool	0.0010	0.2091	2.091	Q3	Geranyl Acetate	0.0010	ND	ND	Q3
β-Pinene	0.0010	0.1849	1.849	Q3	Guaiol	0.0010	ND	ND	Q3
Endo-Fenchyl Alcohol	0.0010	0.1360	1.360	Q3	Isoborneol	0.0010	ND	ND	Q3
α-Terpineol	0.0010	0.0945	0.945	Q3	Isobornyl Acetate	0.0010	ND	ND	Q3
Valencene	0.0010	0.0799	0.799	Q3	Isopulegol	0.0010	ND	ND	Q3
trans-Nerolidol	0.0010	0.0707	0.707	Q3	m-Cymene	0.0010	ND	ND	Q3
Terpinolene	0.0010	0.0442	0.442	Q3	Menthol	0.0010	ND	ND	Q3
Camphene	0.0010	0.0415	0.415	Q3	L-Menthone	0.0010	ND	ND	Q3
Caryophyllene Oxide	0.0010	0.0304	0.304	Q3	Nerol	0.0010	ND	ND	Q3
cis-beta-Ocimene	0.0010	0.0273	0.273	Q3	Nootkatone	0.0010	ND	ND	Q3
D,L-Borneol	0.0010	0.0172	0.172	Q3	o,p-Cymene	0.0010	ND	ND	Q3
3-Carene	0.0010	ND	ND	Q3	Octyl Acetate	0.0010	ND	ND	Q3
α-Cedrene	0.0010	ND	ND	Q3	Phytane	0.0010	ND	ND	Q3
α-Phellandrene	0.0010	ND	ND	Q3	Piperitone	0.0010	ND	ND	Q3
α-Terpinene	0.0010	ND	ND	Q3	Pulegone	0.0010	ND	ND	Q3
α-Thujone	0.0010	ND	ND	Q3	Sabinene	0.0010	ND	ND	Q3
trans-β-Farnesene	0.0010	ND	ND	Q3	Sabinene Hydrate	0.0010	ND	ND	Q3
Camphor	0.0010	ND	ND	Q3	Safranal	0.0010	ND	ND	Q3
Carvacrol	0.0010	ND	ND	Q3	Terpinen-4-ol	0.0010	ND	ND	Q3
Carvone	0.0010	ND	ND	Q3	Thymol	0.0010	ND	ND	Q3
Cedrol	0.0010	ND	ND	Q3	trans-Citral	0.0010	ND	ND	Q3
cis-Citral	0.0010	ND	ND	Q3	trans-beta-Ocimene	0.0010	ND	ND	Q3
cis-Farnesol	0.0010	ND	ND	Q3	Verbenone	0.0010	ND	ND	Q3
						<b>Total</b>	<b>8.3300</b>	<b>83.300</b>	

### Primary Aromas

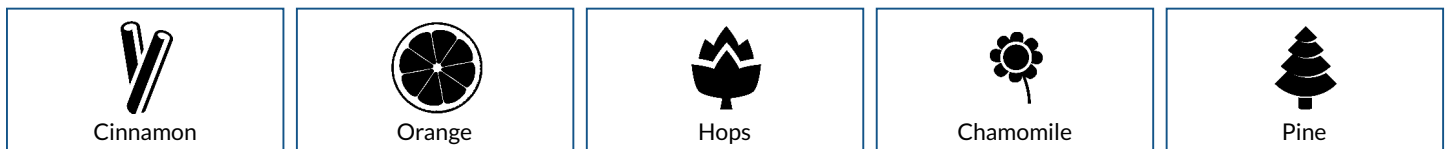

Date Tested: 12/28/2023 12:00 am  
Terpenes analysis is not regulated by AZDHS.



*[Signature]*

Bryant Kearl  
Lab Director  
12/29/2023

Confident Cannabis  
All Rights Reserved  
support@confidentcannabis.com  
(866) 506-5866  
www.confidentcannabis.com



**ARIZONA DEPARTMENT OF HEALTH SERVICES' WARNING:**

Marijuana use can be addictive and can impair an individual's ability to drive a motor vehicle or operate heavy machinery. Marijuana smoke contains carcinogens and can lead to an increased risk for cancer, tachycardia, hypertension, heart attack, and lung infection. Marijuana use may affect the health of a pregnant woman and the unborn child. Using marijuana during pregnancy could cause birth defects or other health issues to your unborn child;

**KEEP OUT OF REACH OF CHILDREN.**

The product associated with the COA has been tested by Apollo Labs using validated state certified testing methodologies as required by Arizona state law. Values reported herein relate only to the specific sample of product submitted by Client for testing. Apollo Labs makes no claims as to the efficacy, safety or other risks associated with any detected or non-detected levels of any compounds reported herein. This Certificate shall not be reproduced except in full, without the written approval of Apollo Labs.

**5123.GMOC.LROD**

Sample ID: 2312APO3905.18216  
Strain: GMO Cookies  
Matrix: Concentrates & Extracts  
Type: Live Rosin  
Source Batch #: GMO031622  
Harvest Date: 03/16/2022

Produced:  
Collected: 12/26/2023 10:18 am  
Received: 12/26/2023  
Completed: 12/29/2023  
Batch #: 5123.GMOC

Client  
**PRESSD Brands**  
Lic. # 0000156ESTDP70697204  
  
Lot #:  
Production Date: 12/21/2023  
Production Method: Ice/Water

**Qualifiers Definitions**

Qualifier Notation	Qualifier Description
I1	The relative intensity of a characteristic ion in a sample analyte exceeded the acceptance criteria in subsection (L)(1) with respect to the reference spectra, indicating interference
L1	When testing for pesticides, fungicides, herbicides, growth regulators, heavy metals, or residual solvents, the percent recovery of a laboratory control sample is greater than the acceptance limits in subsection (K)(2)(c), but the sample's target analytes were not detected above the maximum allowable concentrations in Table 3.1 for the analytes in the sample
M1	The recovery from the matrix spike in subsection (K)(4) was: a. High, but the recovery from the laboratory control sample in subsection (K)(2) was within acceptance criteria
M2	The recovery from the matrix spike in subsection (K)(4) was: b. Low, but the recovery from the laboratory control sample in subsection (K)(2) was within acceptance criteria
M3	The recovery from the matrix spike in subsection (K)(4) was: c. Unusable because the analyte concentration was disproportionate to the spike level, but the recovery from the laboratory control sample in subsection (K)(2) was within acceptance criteria
R1	The relative percent difference for the laboratory control sample and duplicate exceeded the limit in subsection (K)(3), but the recovery in subsection (K)(2) was within acceptance criteria
V1	The recovery from continuing calibration verification standards exceeded the acceptance limits in subsection (J)(1)(b), but the sample's target analytes were not detected above the maximum allowable concentrations in Table 3.1 for the analytes in the sample
Q2	The sample is heterogeneous, and sample homogeneity could not be readily achieved using routine laboratory practices - Used to denote that the sample as-received could not be fully pre-homogenized in packaging prior to microbiology analysis
Q3	Testing result is for informational purposes only and cannot be used to satisfy dispensary testing requirements in R9-17-317.01(A) or labeling requirements in R9-17-317

**Notes and Addenda:**



Bryant Kearl  
Lab Director  
12/29/2023

Confident Cannabis  
All Rights Reserved  
support@confidentcannabis.com  
(866) 506-5866  
www.confidentcannabis.com



**ARIZONA DEPARTMENT OF HEALTH SERVICES' WARNING:**  
Marijuana use can be addictive and can impair an individual's ability to drive a motor vehicle or operate heavy machinery. Marijuana smoke contains carcinogens and can lead to an increased risk for cancer, tachycardia, hypertension, heart attack, and lung infection. Marijuana use may affect the health of a pregnant woman and the unborn child. Using marijuana during pregnancy could cause birth defects or other health issues to your unborn child;  
**KEEP OUT OF REACH OF CHILDREN.**  
The product associated with the COA has been tested by Apollo Labs using validated state certified testing methodologies as required by Arizona state law. Values reported herein relate only to the specific sample of product submitted by Client for testing. Apollo Labs makes no claims as to the efficacy, safety or other risks associated with any detected or non-detected levels of any compounds reported herein. This Certificate shall not be reproduced except in full, without the written approval of Apollo Labs.